

PROPOSED SCHOOL BUILDING AT
 S.NO 68/A, AMMAN NAGAR, KAMPURAM
 VILLAGE, SAIDAPET TALUK, CHENGALPATTU
 M.G.R. DISTRICT, VILLIVAKKAM PANCHAYAT
 UNION.

APPROVED M.M.D.A. P.P. No 66/93.
 L/O

FOR: Mr. S. MUTHUKUMAR

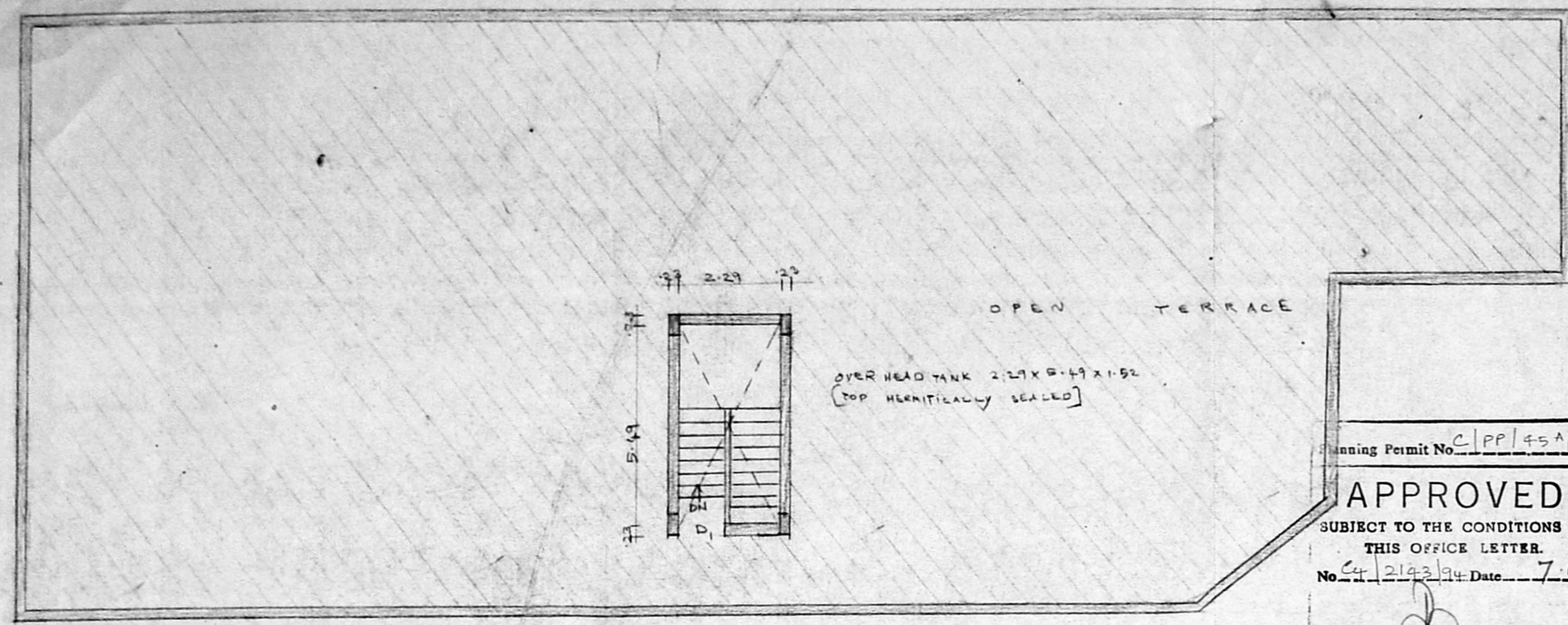

TERRACE FLOOR PLAN

Planning Permit No. C/PP/45A/B
APPROVED
 SUBJECT TO THE CONDITIONS IN
 THIS OFFICE LETTER.
 No. 2142/94 Date 7.6.94

FOR MEMBER SECRETARY
 MADRAS METROPOLITAN
 DEVELOPMENT AUTHORITY
 MADRAS - 600 008

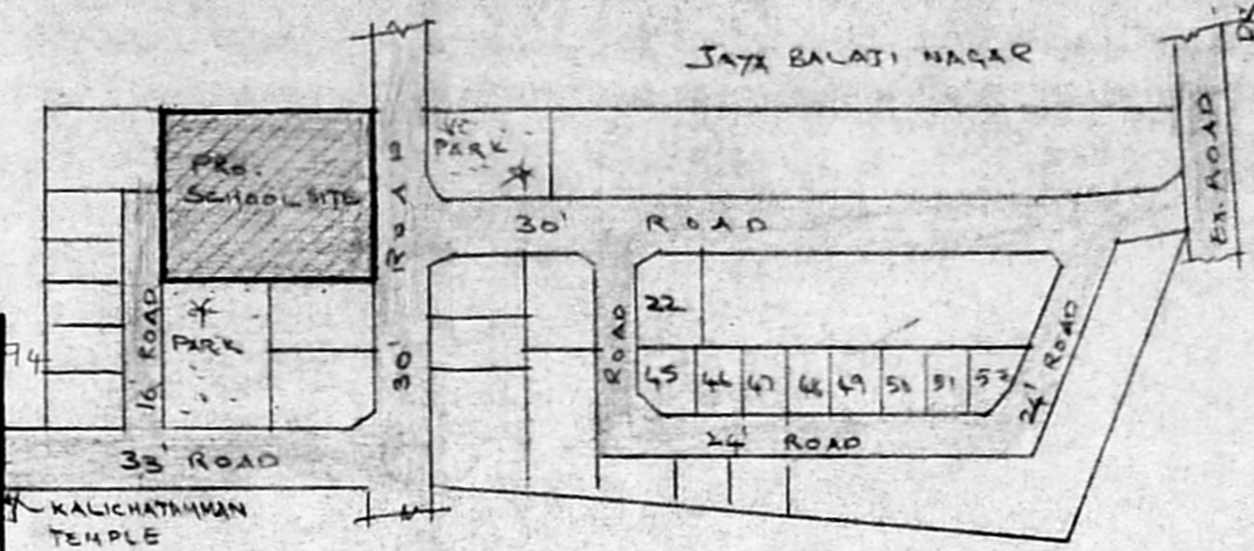

KEY PLAN N.T.S.

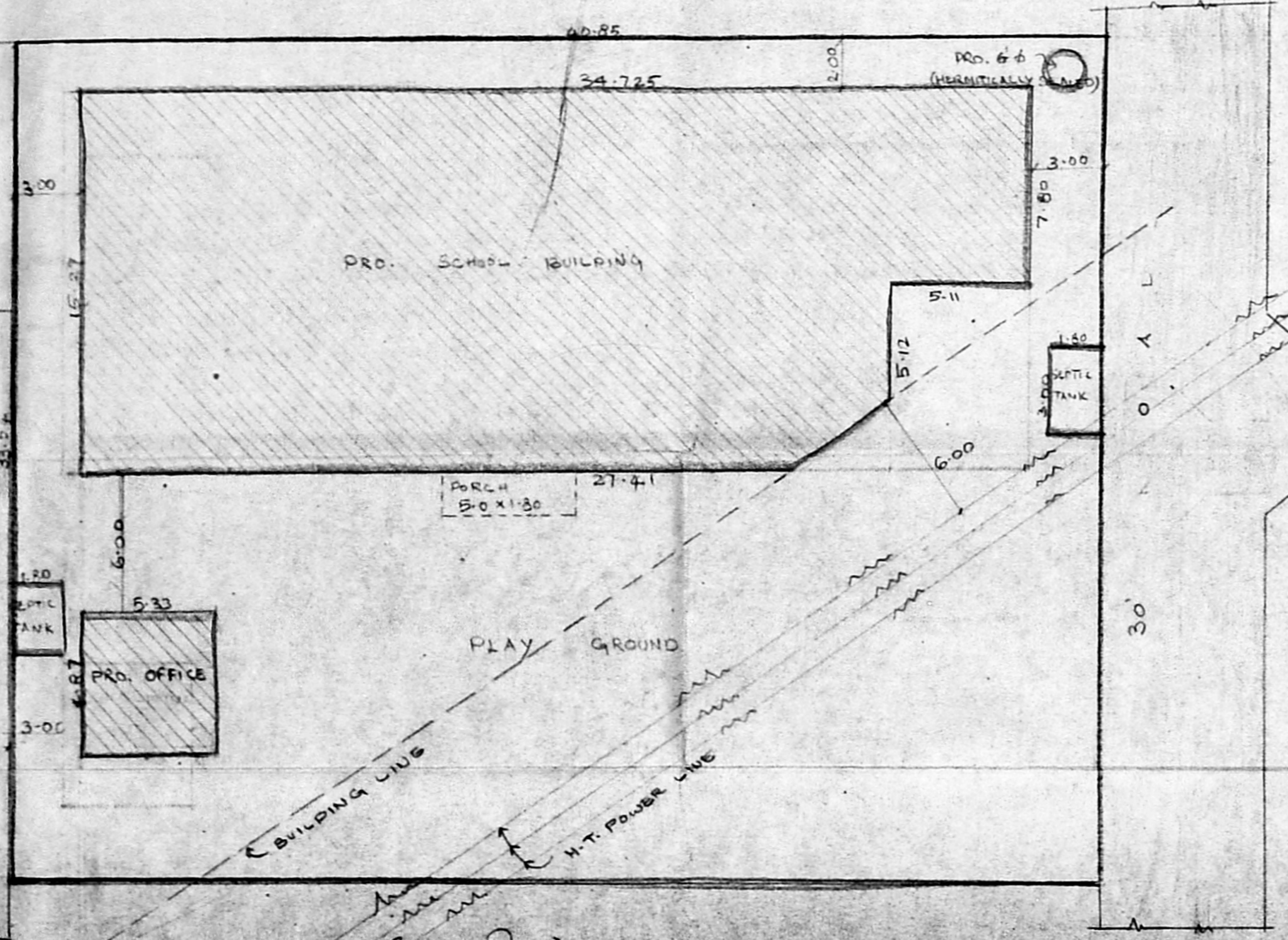

SITE PLAN SCALE 1:200

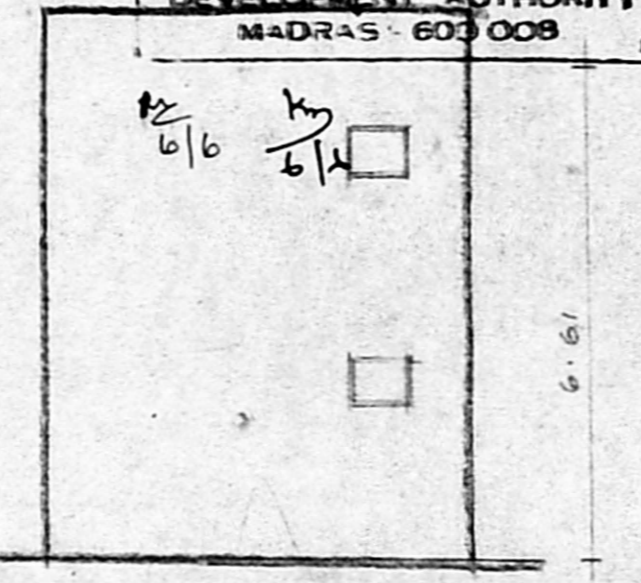

ELEVATION

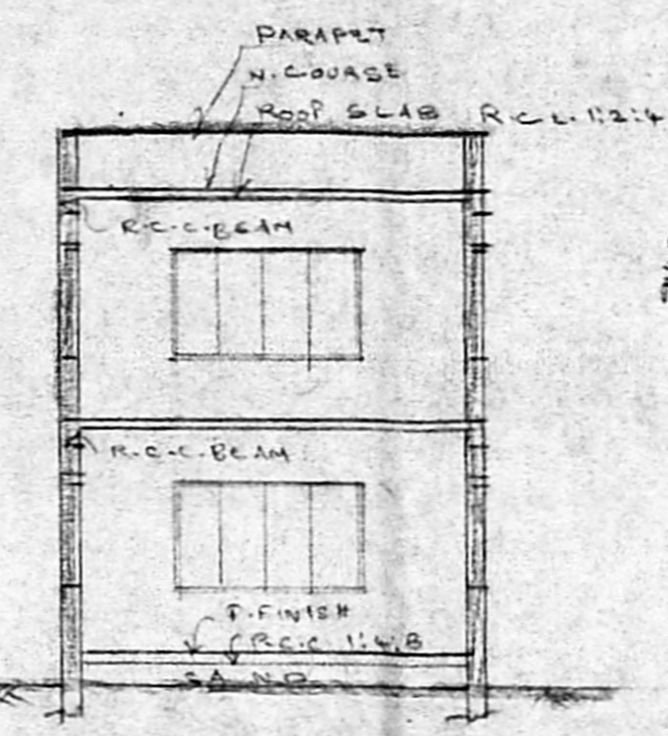

SECTION DD'BB

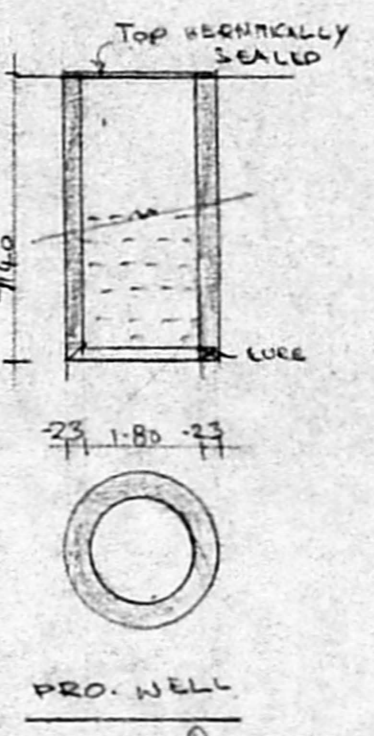

PRO. WELL

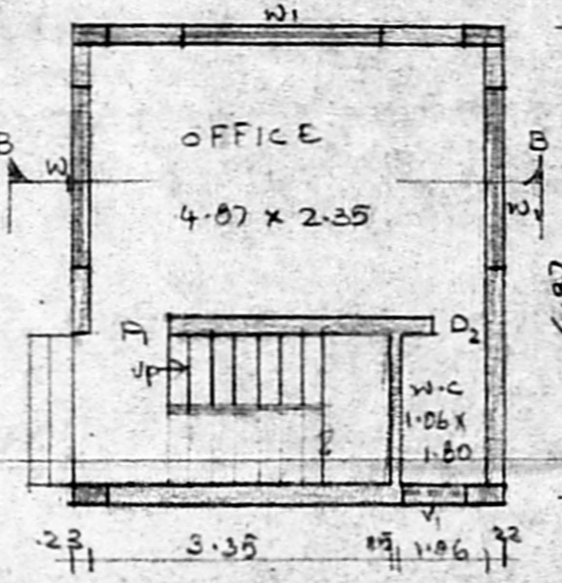

GROUND FLOOR PLAN

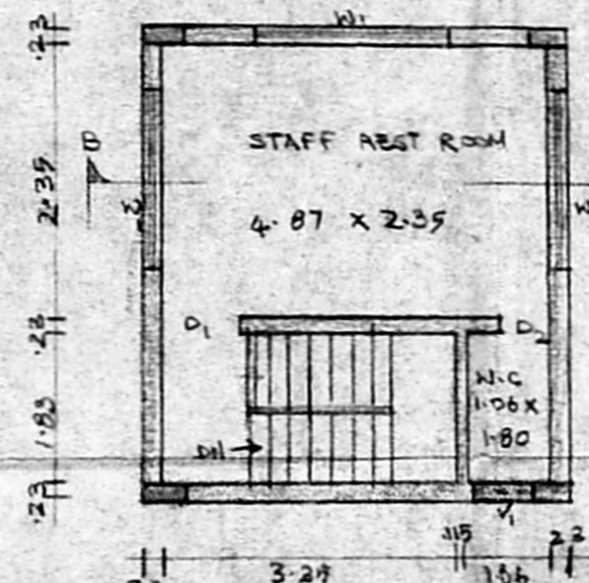

FIRST FLOOR PLAN

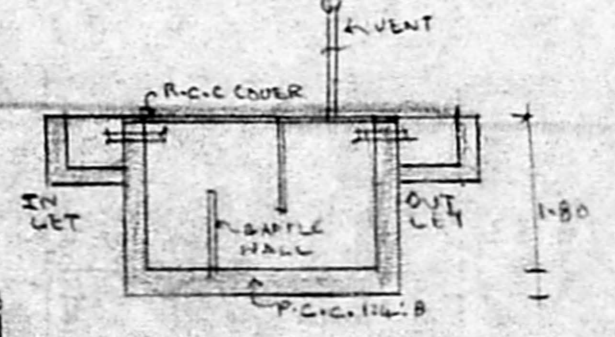

SECTION OF SEPTIC TANK

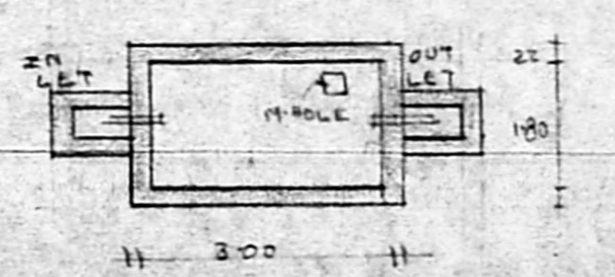

PLAN OF SEPTIC TANK

PRO. COLOR
 ROAD COLOR
 SITE COLOR

SCALE 1:200
 SHEET No. 2

S. Muthukumar
 S. MUTHUKUMAR
 (MANAGING PARTNER)
 OWNER

R. M. Rao
 Phone: 440788
 R. M. Rao, D.C.E.
 LICENSED SURVEYOR
 Corporation of Madras
 REG. No. 14
 AMBATTUR TOWNSHIP
 ALANGUDI MUNICIPALITY
 Consulting Engineer
 Office: 15, Madly Road,
 T. NAGAR, MADRAS - 600 017

LICENCED SURVEYOR.

R. Plans
1/6/94

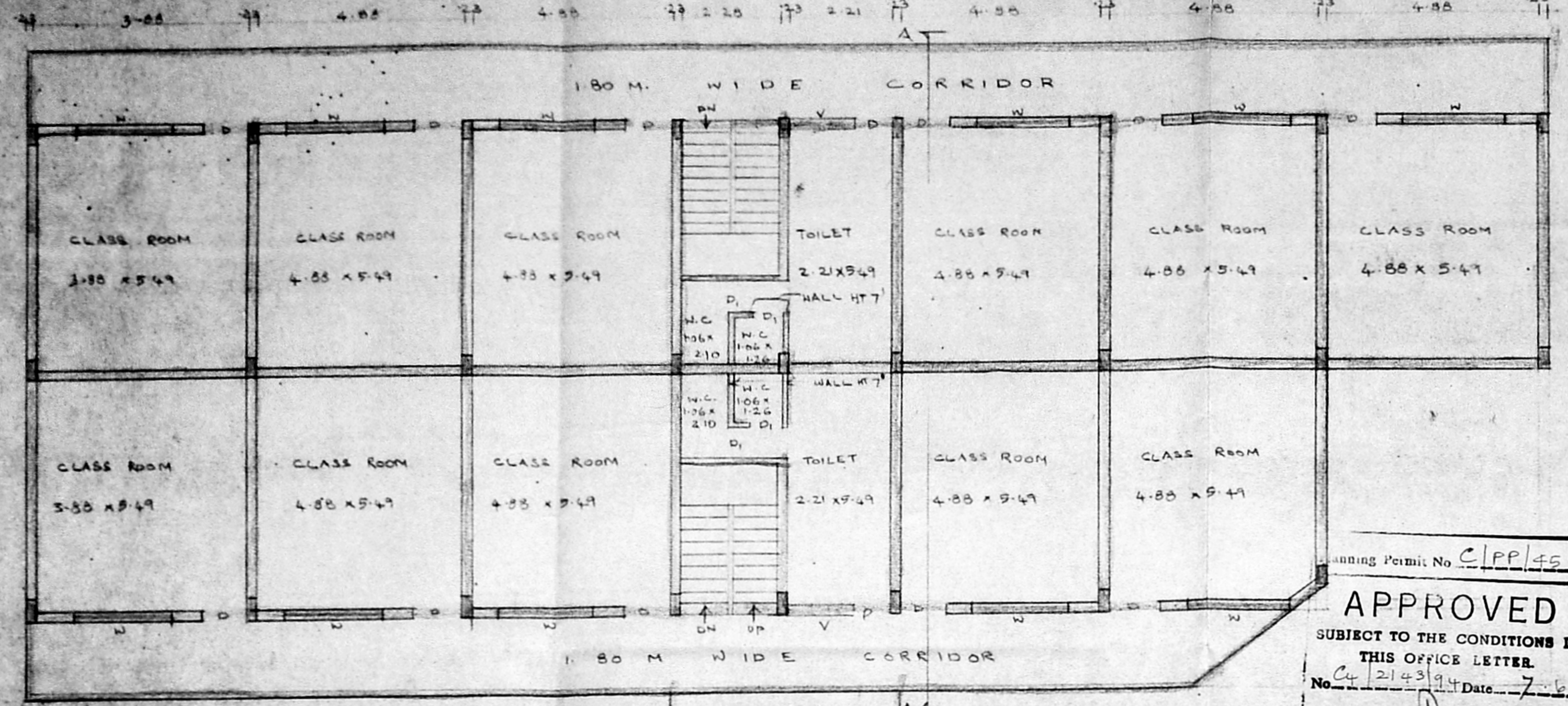

FIRST FLOOR PLAN

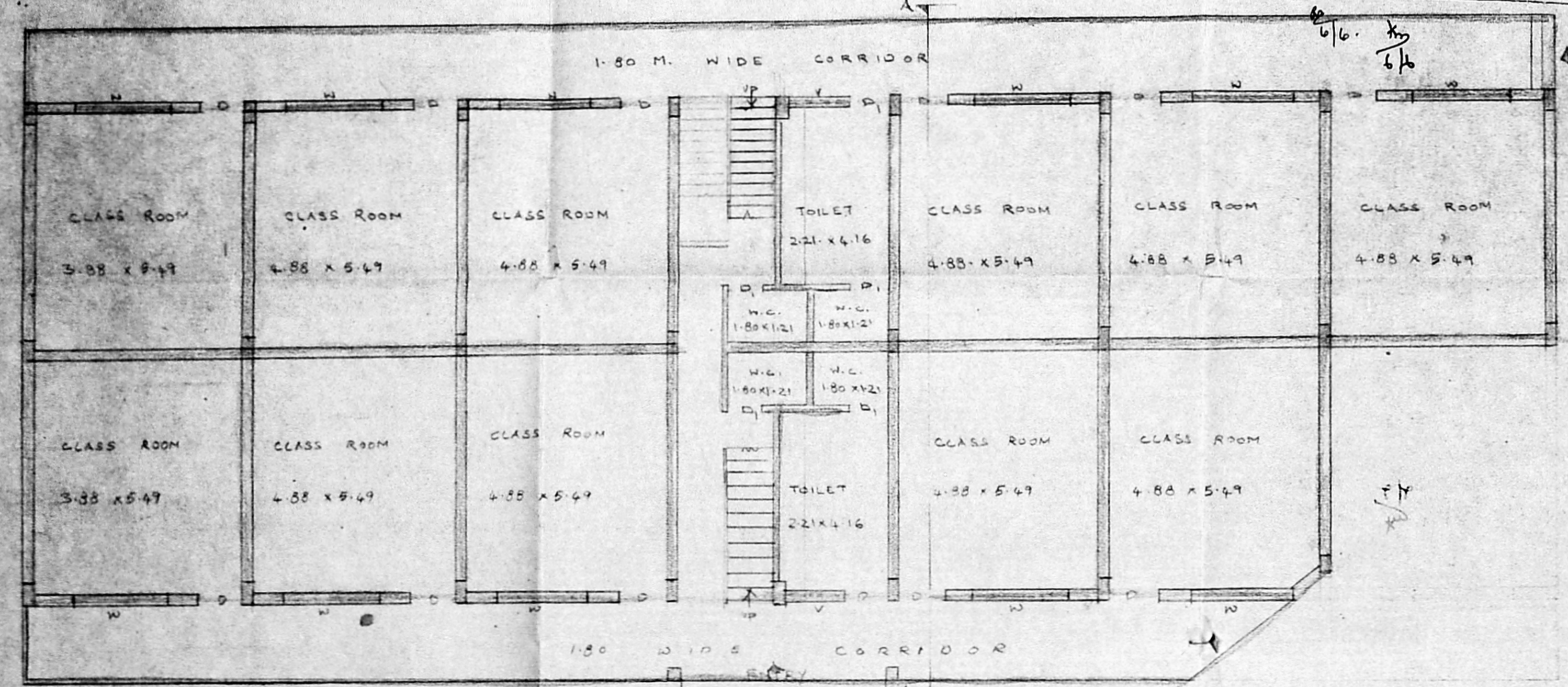

GROUND FLOOR PLAN

Planning Permit No. C/PP/45 B/194
APPROVED
 SUBJECT TO THE CONDITIONS IN THIS OFFICE LETTER.
 No. C/2143/94 Date: 7-6-94
 FOR MEMBER SECRETARY
 MADRAS METROPOLITAN
 DEVELOPMENT AUTHORITY
 MADRAS 600 008.

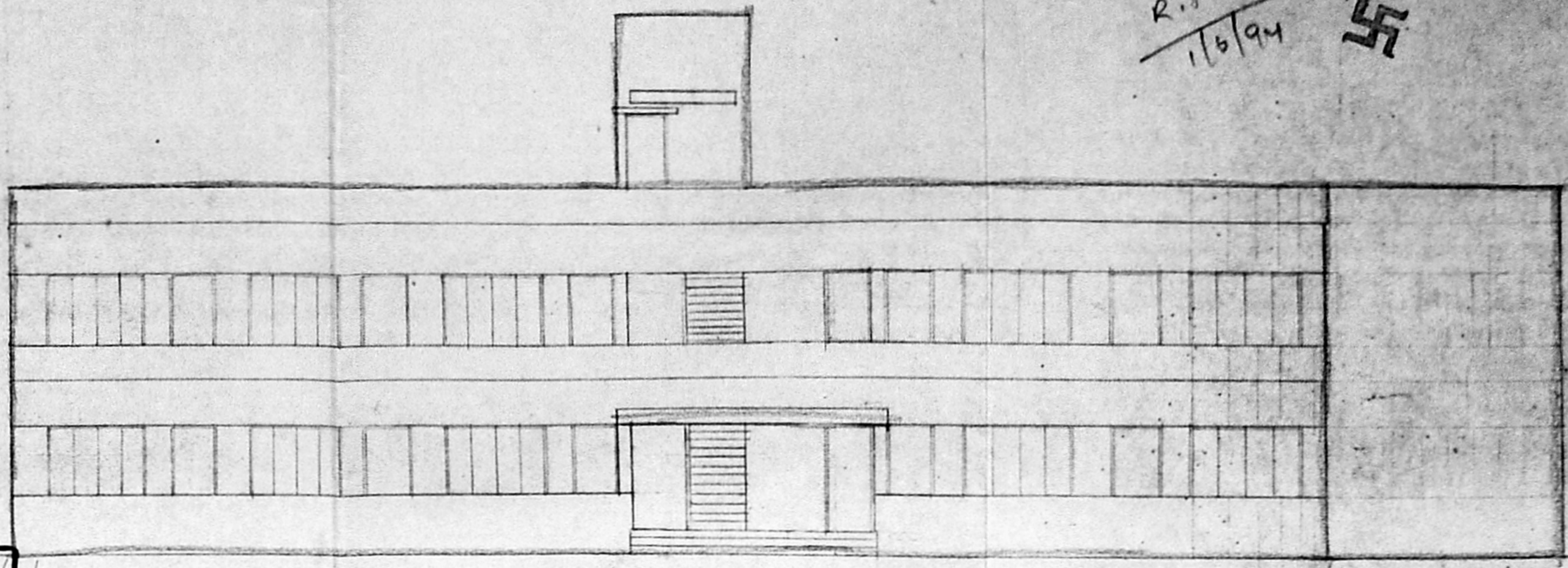

ELEVATION

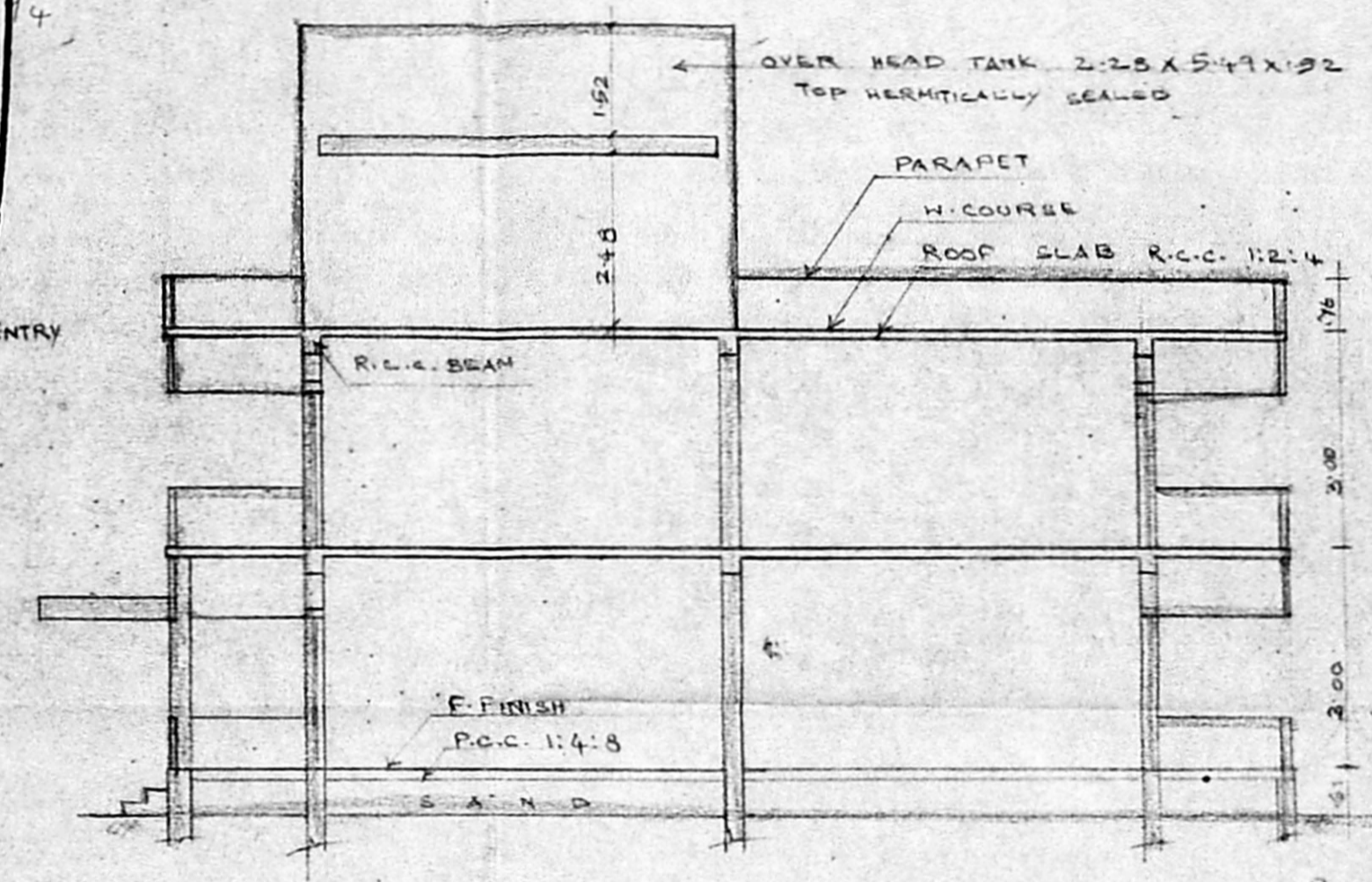

SECTION ON AA

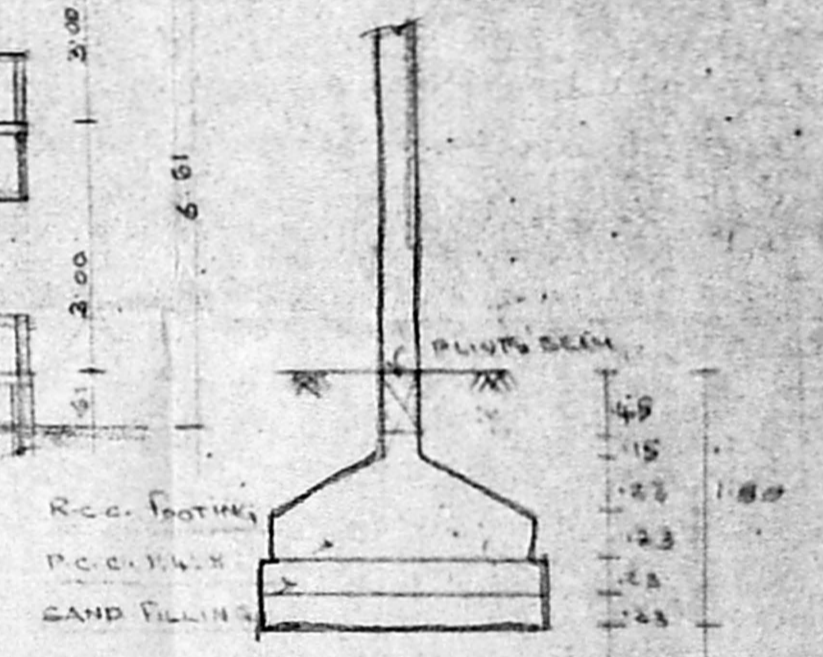

FOUNDATION DETAILS

PROPOSED SCHOOL BUILDING AT S.No. 66/A OF AMMAN NAGAR, RAMAPURAM VILLAGE, SAIDAPET TALUK, CHENGAI M.G.R. DISTRICT, VILLIVAKKAM PANCHAYAT UNION.
 [APPROVED M.M.D.A. P.P.D. No. 66/93.
 FOR: Mr. S. MUTHUKUMAR.

JOINERY

D - DOOR	-	1.21	X	2.17
D ₁	-	.91	X	2.17
D ₂	-	.76	X	2.17
W - WINDOW	-	2.48	X	1.32
W ₁	-	2.48	X	1.37
V - VENTILATOR	-	1.80	X	.61
V ₁	-	.91	X	.61

SPECIFICATION:
 FOUNDATION: R.C.C. FOOTING, R.C.C. & SAND.
 BASEMENT: P.C.C., SAND, F.FINISH.
 STRUCTURE: BK. WORK IN C.M 1:3
 ROOF SLAB: R.C.C. 1:2:4
 W COURSE: BK. JELLY LAID & ABOVE PRESSED TILES.
 JOINERY: BEST INDOOR TEAR.

AREA STATEMENT:

LAND EXTENT	-	1357 M ²
SCHOOL BLDG - G.F.	-	503.00 M ²
FF.	-	503.00 M ²
OFFICE BLDG - G.F.	-	25.95 M ²
FF.	-	25.95 M ²
TOTAL	-	1057.91 M ²

PRV. COLOR ———
 ROAD COLOR ———
 SITE COLOR ———
 SCALE: 1:100
 DATE: 10-12-93.
 SHEET No. 1

S. Muthukumar

S. MUTHUKUMAR
 (DRAWING PARTNER)
 OWNER

R. Muthu
 Phone: 440782
 R. M. S. Pro. C.E.E.
 City: ...
 AND THE TOWNSHIP
 ALLEPPI MUNICIPALITY
 Consulting Engineer
 Office: 15, Madhy Road,
 T. NAGAR, MADRAS - 600 017
 LICENSED SURVEYOR.